

PRELIMINARY

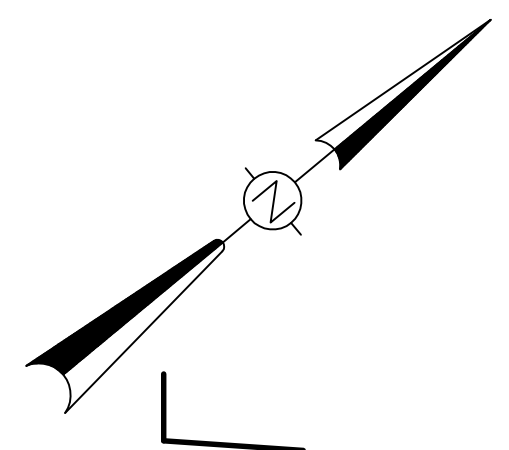

Horizontal Control Data Reference:
 Instrumentation: (1) 4000 SSE Trimble GPS Receiver
 (2) 4800 Trimble GPS Receivers

Survey Method: Static Differential GPS
 Network Connections measured: October 27, 2009
 Elevation Model: WGS 84
 Datum: North American East
 Horizontal Datum: NAD 83 (CONUS)

Horizontal Control stations used in establishing local survey control:
 1) GPS Continuously Operating Reference Station Horiz. Order--CONUS
 N 42° 33' 55.22745"
 W 076° 51' 07.30279"
 2) Spruce CORS APP. (GPS Continuously Operating Reference Station) Horiz. Order--CONUS
 N 43° 06' 56.57397"
 W 076° 05' 36.22124"
 3) Cortland CORS APP. (GPS Continuously Operating Reference Station) Horiz. Order--CONUS
 N 42° 35' 03.70737"
 W 076° 12' 40.79281"
 4) North Syracuse CORS APP. (GPS Continuously Operating Reference Station) Horiz. Order--CONUS
 N 43° 07' 07.74818"
 W 076° 08' 23.77296"

Coordinates shown herein are with reference to the State Plane Coordinate System, New York Central Zone and are expressed in U.S. Survey Feet.
 Project Grid Factor: 0.999935359

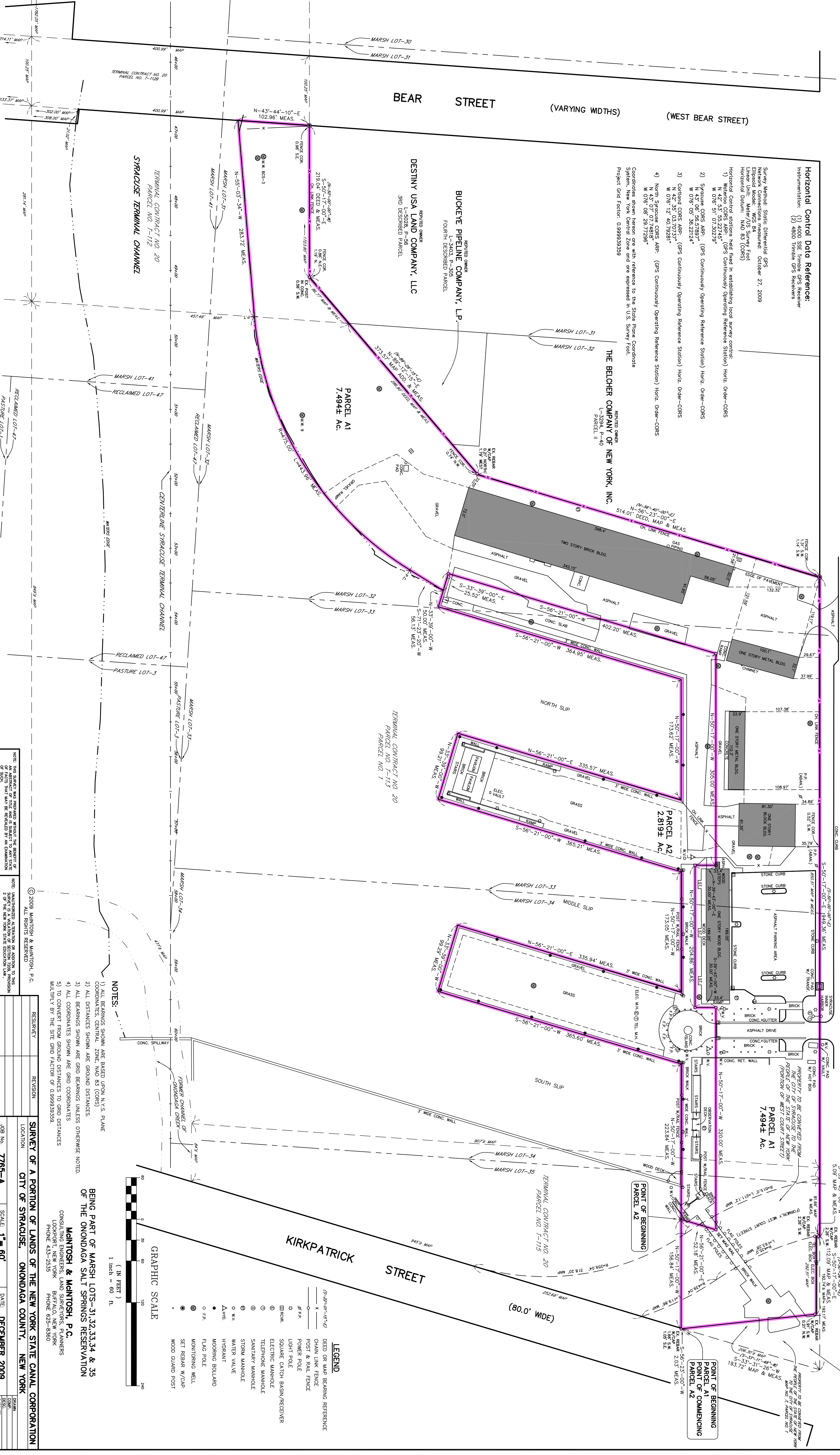

NOTE: THIS SURVEY WAS PREPARED WITHOUT THE BENEFIT OF AN ASSISTANT SURVEYOR'S ATTENTION TO THE SURVEY OF THE STATE OF NEW YORK. THE SURVEYOR'S ATTENTION TO THE SURVEY OF THE STATE OF NEW YORK IS LIMITED TO THE SURVEY OF THE STATE OF NEW YORK. THE SURVEYOR'S ATTENTION TO THE SURVEY OF THE STATE OF NEW YORK IS LIMITED TO THE SURVEY OF THE STATE OF NEW YORK.

NOTE: THIS SURVEY WAS PREPARED WITHOUT THE BENEFIT OF AN ASSISTANT SURVEYOR'S ATTENTION TO THE SURVEY OF THE STATE OF NEW YORK. THE SURVEYOR'S ATTENTION TO THE SURVEY OF THE STATE OF NEW YORK IS LIMITED TO THE SURVEY OF THE STATE OF NEW YORK. THE SURVEYOR'S ATTENTION TO THE SURVEY OF THE STATE OF NEW YORK IS LIMITED TO THE SURVEY OF THE STATE OF NEW YORK.

© 2009 MINTOSH & MINTOSH, P.C.
 ALL RIGHTS RESERVED.

- NOTES:**
- 1) ALL BEARINGS SHOWN ARE BASED UPON N.Y.S. PLANE COORDINATES, CENTRAL ZONE, NAD 83 (CONUS).
 - 2) ALL DISTANCES SHOWN ARE GROUND DISTANCES.
 - 3) ALL BEARINGS SHOWN ARE GRID BEARINGS UNLESS OTHERWISE NOTED.
 - 4) ALL COORDINATES SHOWN ARE GRID COORDINATES.
 - 5) TO CONVERT FROM GROUND DISTANCES TO GRID DISTANCES MULTIPLY BY THE SITE GRID FACTOR OF 0.999935359.

BEING PART OF MARSH LOTS- 31, 32, 33, 34 & 35 OF THE ONONDAGA SALT SPRINGS RESERVATION

MINTOSH & MINTOSH, P.C.
 CONSULTING ENGINEERS, LAND SURVEYORS, PLANNERS
 LOCKPORT, NEW YORK
 PHONE: 433-2535

LEGEND

- DEED OR MAP BEARING REFERENCE
- CHAIN LINK FENCE
- POST & RAIL FENCE
- POWER POLE
- LIGHT POLE
- SQUARE CATCH BASIN/RECEIVER
- ELECTRIC MANHOLE
- TELEPHONE MANHOLE
- SANITARY MANHOLE
- STORM MANHOLE
- WATER VALVE
- HYDRANT
- MOORING BOLLARD
- FLAG POLE
- MONITORING WELL
- SET REBAR W/CAP
- WOOD GUARD POST

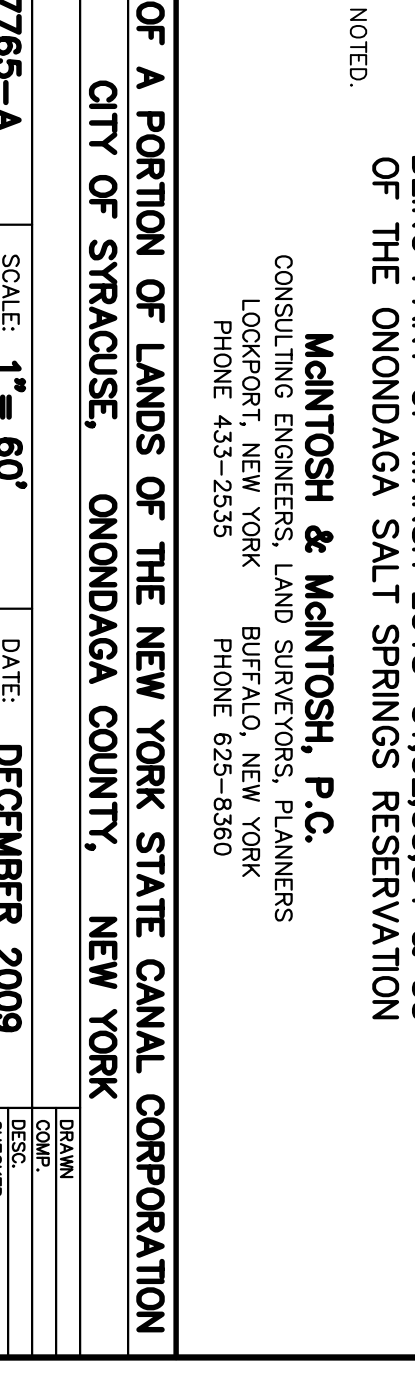

REVISION

NO.	DATE	DESCRIPTION
1	12/15/09	ISSUED FOR PERMITTING
2	12/15/09	ISSUED FOR PERMITTING

RESURVEY

REVISION

LOCATION

JOB NO. 7765-A

SCALE: 1" = 60'

DATE: DECEMBER 2009

THE PEOPLE OF THE STATE OF NEW YORK
 STATE CANAL CORP.
 L-1484, P-5